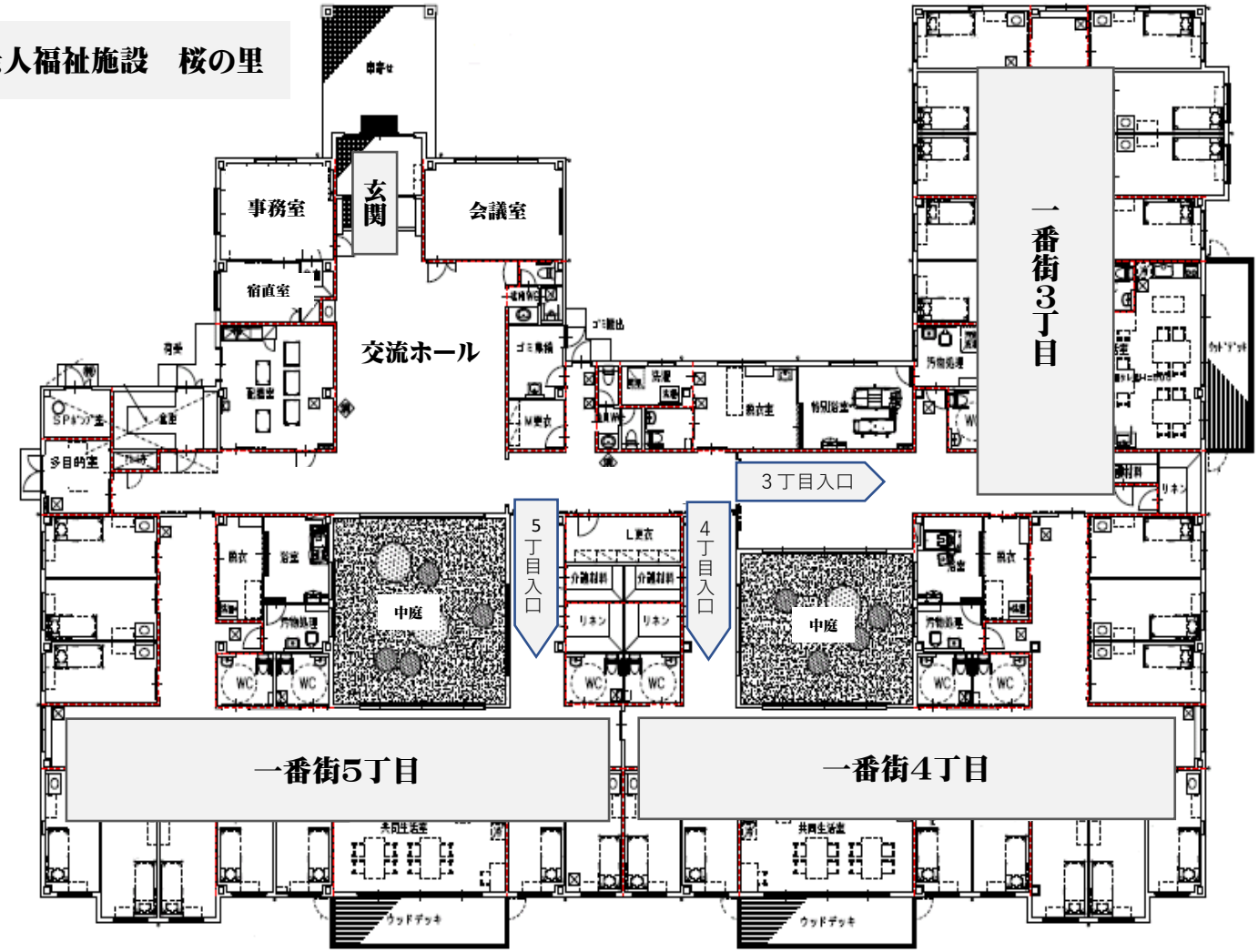介護老人福祉施設　桜の里